

Travel with Nance, LLC

18696 Inkster Rd • Redford, MI 48240 • Phone: 313-535-2921 • email: travelwithnance@gmail.com • website: www.travelwithnance.com

St. Mary of the Hills presents

Noah's Ark Encounter and The Creation Museum, KY

May 16-20, 2022

5 days (Mon-Fri)

\$649 Per Person, Double

\$828 Single

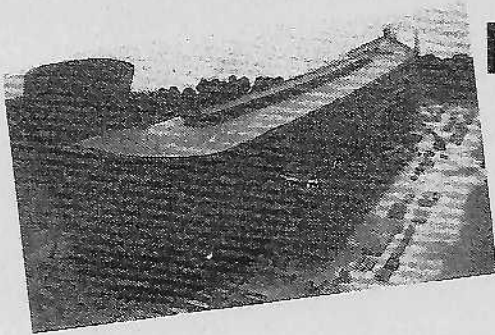

Your Travel with Nance Tour Includes:

- Fully equipped highway motorcoach (reclining seats & restroom)
- 4-nites hotel in Cincinnati, OH
- Spend the day at The Ark Encounter. Featuring a life-sized Noah's Ark, built according to the dimensions given in the Bible. Spanning 510 feet long, 85 feet wide and 51 feet high..
- Visit The Creation Museum and venture through biblical history. Explore 75,000 square feet of state-of-the-art exhibits, a high-tech Planetarium, full-size Allosaurus Skeleton, stunning botanical gardens, petting zoo, and more.
- **BB Riverboats Sightseeing Cruise** on the Ohio River with indoor and outdoor seating
- Visit the Newport Aquarium: 70 exhibits, 14 galleries, 5 seamless tunnels totaling over 200 feet in length. See Sharks, Penguins, Gators and Canyon Falls
- 4 Breakfasts and 4 Dinners (1 has entertainment)

EXTRA ADDED FEATURES

- Round-trip baggage handling
- Escorted by a professional Tour Director throughout
- First morning complimentary muffin on the coach,

Space is limited.
Send in your
deposit soon!

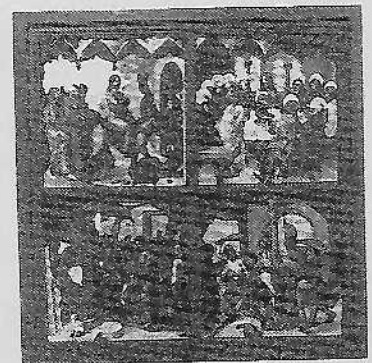
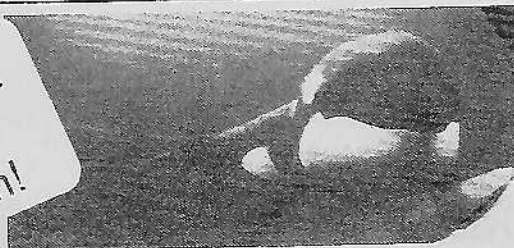

Depart from St. Mary of the Hills in Rochester Hills at 8:00 am

ITINERARY

- Day 1: Coach departs for Cincinnati, OH and check into your hotel for the next 4 nights
 Day 2: C.Brk, visit The Ark Encounter a life-sized Noah's Ark, complete with animals & Dinner
 Day 3: C.Brk, spend today at The Creation Museum with Gardens and Petting Zoo. Dinner and Entertainment tonight
 Day 4: C.Brk, Today explore the Newport Aquarium with its 70 exhibits - sharks, penguins, gators and Canyon Falls. Afternoon BB Riverboat Sightseeing Cruise on the Ohio River Dinner tonight.
 Day 5: C.Brk, head for home.

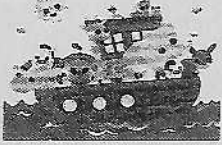

Payment: \$100 per person deposit due at booking and balance due 65 days prior to departure (check/money order only). Checks/money orders made out to Travel with Nance and mailed to 18696 Inkster Rd, Redford, MI 48240.

Cancellation: \$20 per person cancellation fee if cancelled 35 days or more prior to departure. 50% per person fee if cancelled from 34 to 17 days prior to departure. No refund if cancelled 16 days or less prior to departure, unless the passenger finds own replacement or takes out the insurance.

Price Basis: All checks will be held until the minimum quota of 30 passengers is met, then will be deposited or returned to you should the tour be cancelled. Any insurance payments will also be returned if tour cancels. due to minimum quota.

Liability: Travel with Nance, LLC does not own or operate any of the suppliers of services or accommodations for your trip. As a result, it is not responsible for any errors or omissions, negligent or willful act or failure to act of any such supplier or of any third party (Diamond Tours, Inc.) over whom Travel with Nance has no control. Travel with Nance carries Tour Operators Professional Liability Insurance.

Travel Confident Protection Plan: Available thru 'Travel Insured International' at \$59 per person (\$63 single occupancy) due at tour payment. (If paid more than 14 days after 1st tour payment, coverage on the 'pre-existing conditions portion of the policy will not apply). Checks or money orders made out to Travel Insured International and mailed to Travel with Nance.

Plan Benefits Include: Trip Cancellation & Interruption: Full refund if cancelled for one of the following reasons: Sickness, injury or death to you, a traveling companion, a family member or a business partner. Jury duty, a strike (48 hours or longer), losing your job (worked at least 3 years), terrorist attack, hijack or quarantine, weather (carrier to cease operations for least 48 hours). Fire, flood or natural disaster causes home to be uninhabitable, burglary of your home (within 10 days of tour departure), getting into a traffic accident on your way to your trip's departure point.

Baggage Benefit - up to \$1,000. **Medical Expense** - up to \$5,000. **Emergency Medical Evacuation** - up to \$20,000. Detailed medical statements from treating physicians required and receipts for proof of all payments.

✂️ Clip & return with checks/money orders to Travel with Nance at 18696 Inkster, Redford, MI 48240. Make tour payments payable to **Travel with Nance** & insurance payments payable to **Travel Insured International**

RESERVATION FORM - please print

TOUR: Noah's Ark - May 16-20, 2022 \$649 per person double \$828 single

Name: _____ **Email:** _____

Signature: _____

Address: _____ **Phone:** _____

City/State/Zip: _____ **Tour Amount enclosed:** _____

Insurance: No Yes at \$59 per person or \$69 single occupancy. **Insurance Amount enclosed:** \$ _____

Roommate Name: _____ **Email:** _____

Signature: _____

Address: _____ **Phone:** _____

City/State/Zip: _____ **Tour Amount enclosed:** _____

Insurance: No Yes at \$59 per person or \$69 single occupancy. **Insurance Amount enclosed:** \$ _____

St. Mary of the Hills or **St. Andrew Church (Please Circle)**

Noah's Ark Encounter
May 16-20, 2022
COVID Protocol From Travel Agency

For your safety and others we require the following:

Due to the COVID-19 VIRUS, all passengers must be vaccinated prior to departure (60 days prior for overnight tours, 30 days prior for one-day tours) and must send in proof of vaccination upon initial booking. Masks must be worn on the coaches for all trips. There is also a Waiver that must be signed and returned with your Reservation Form at booking.

These requirements apply regardless of when the booking is made. There must be a minimum of 30 participants booked 60 days prior to overnight tours (30 days for day trips) or tours may be cancelled.

Because the 'Virus' news changes daily, ALL TOURS ARE SUBJECT TO CHANGE PRIOR TO DEPARTURE. If it is still unsafe for travel in the fall, tours may be cancelled.

Thank you for your cooperation. Please call Nance if you have further questions at 313-535-2921, Monday thru Friday from 10 am to 5 pm. Please leave a message! If you just call and the line is busy or I'm not there, don't just hang up. Due to the immense volume of 'marketers' calls, I don't call back if there is not a message and name from a passenger.

Thank you, Nance

